Comedy | Fantasy
34K
Gato and Brush
Studio Nostos

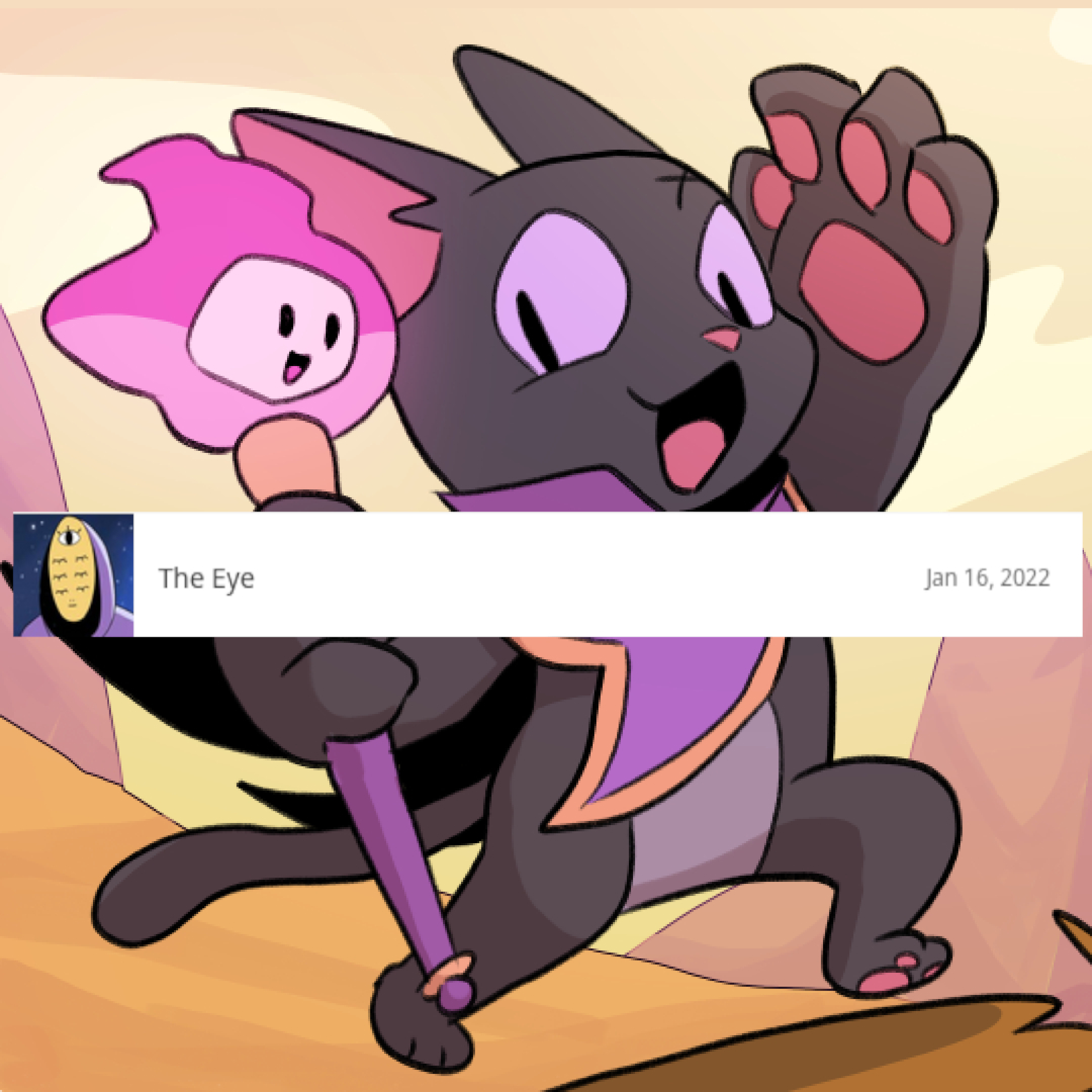
The Eye
Jan 16, 2022

Why have seven eyes when you only use one?
You have nine lives. Would you live them all at once?
Huh?

Like that human over there.
Dwelling about her past, worrying about her future, she fails to see the life she ought to live.
BIP!
BIP!

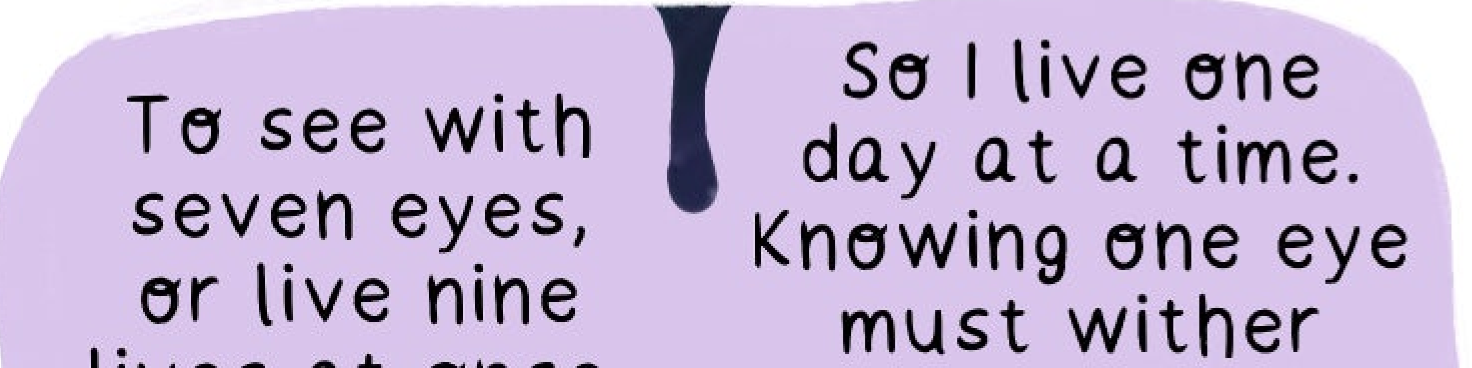
To see with seven eyes, or live nine
So I live one day at a time. Knowing one eye must wither

lives at once, is but a waste.
before another one can bloom.
What happens when you run out of eyes?

That is yet to be... SEEN.
I SEE what you did there.
I was going to make another eye joke...

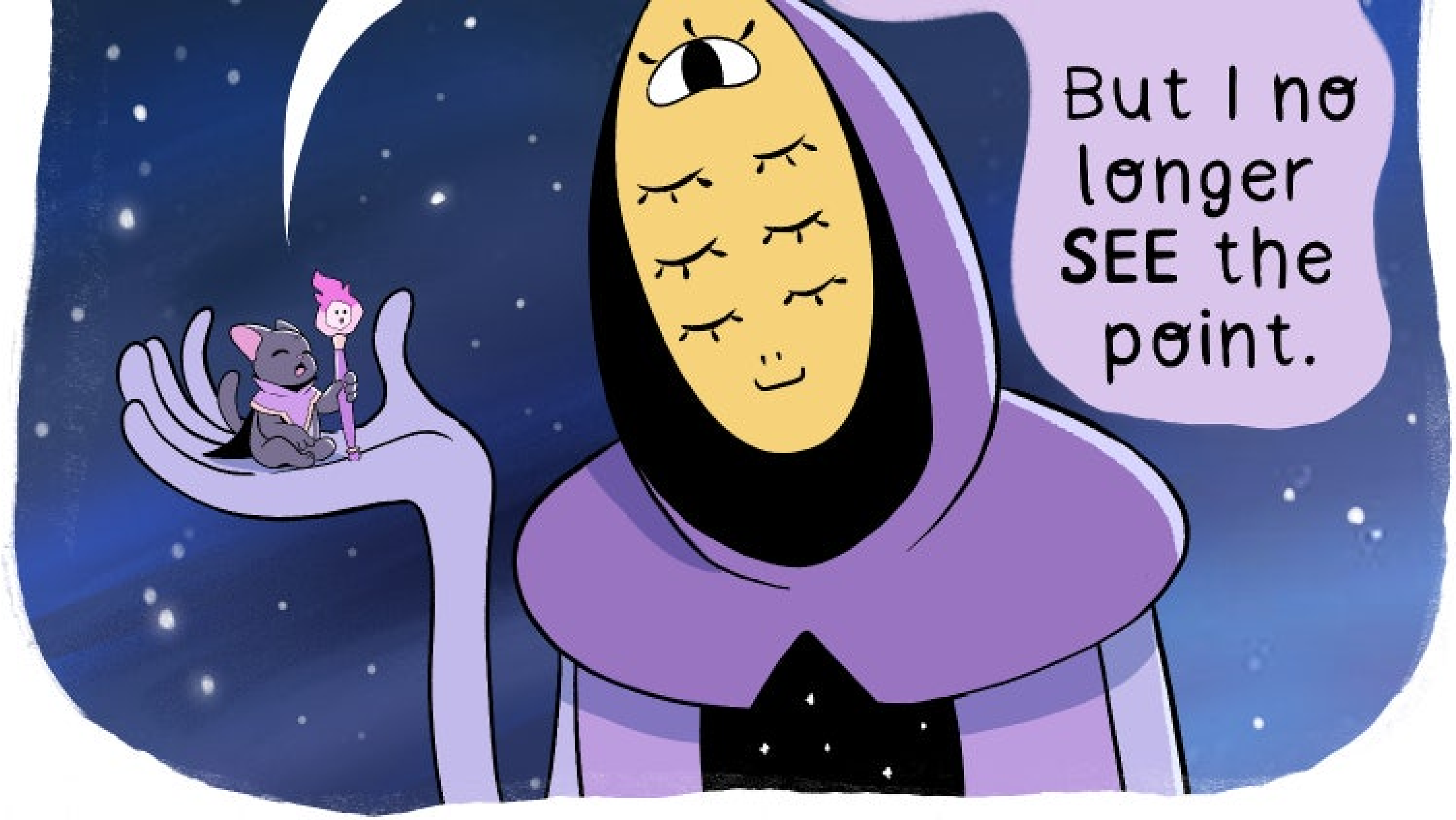
But I no longer SEE the point.

Gato & Brush

PATREON.COM/STUDIONOSTOS

@GATOANDBRUSH

Big thanks to our patrons:

-ROBERTO PEREIRA

-DONUTS

-TOM LEE

-OFFREZWOLF

-MEGAN SOMMERS

-SKELETONFLOWER

for supporting our work.